FAYETTEVILLE OBSERVER.

[VOL. XXV.] FAYETTEVILLE, N. C., WEDNESDAY MORNING, DECEMBER 15, 1841. [NO. 1280.]

PRINTED, WEEKLY,
BY J. B. NEWBY,
EDWARD J. HALE,
EDITOR AND PROPRIETOR.

$2 50 per annum, if paid in advance; $3 if paid during the year of subscription; $3 50 at the end of the year.

ADVERTISEMENTS inserted for sixty cents per square the first, and thirty cents for each succeeding publication. Advertisers are requested to mark the number of insertions desired, or they will be published till forbid, and charged accordingly.

☞ All letters to the Editor must be post paid. ☜

VALUABLE PROPERTY

At Private Sale.

The subscriber, as Surviving Partner of the late firm of A. & P. Mallett, and by virtue of the last will and testament of the late Peter J. Mallett, deceased, offers

REAL ESTATE

in which they are concerned, consisting of

Several parcels of Wood Land,

The valuable Property, opposite the Market House, now occupied by

Four unimproved Lots on Gillespie street, adjoining the property at present occupied by Dr. Shaw. Also, three lots in a fine situation,

And one unimproved Lot in Cross street,

One unimproved Lot, opposite the Market House,

The Farm and Dwelling House, about 2 miles from Fayetteville, on Cross Creek road,

Also, about 20 acres, unimproved, adjoining the lands of Mr. Duncan McLeod, and about a mile from town.

PERSONS on Hay Mount, wishing to purchase, please call. And also a

Valuable Summer Residence

with a large quantity of land attached, situate on the Cross Creek Springs, about 3 miles from Fayetteville.

Any of the above will be sold on the said Private Sale, on reasonable terms, persons giving bond with satisfactory security. Apply to the subscriber at Fayetteville.

C. P. MALLETT.

Dec. 15, 1841. 79tf

AN OVERSEER WANTED.

A man of steady habits, fair wages will be given for a man to oversee a few hands. A single man is preferred, of a temperate family. He must come from the country. Application to the subscriber at this Office.

Dec. 15, 1841. 79tf

NEW ESTABLISHMENT.

WATCHES, JEWELRY, &c.

J. O. SLOSS,
From London,

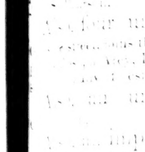

WOULD inform the citizens of Fayetteville, and the public generally, that he has located himself in Fayetteville, in the Store adjoining Mr. James Baker's, where he intends to carry on the

WATCH & JEWELRY BUSINESS,

in all its branches, and from his long experience in the same way, hopes to merit a share of public patronage.

☞ He will MANUFACTURE any article in the Jewelry line, having a complete set of Tools for the purpose.

☞ Particular attention will be paid to the REPAIRING of WATCHES, and any part of the same that may be wanting, will be made to order, and warranted to work well.

Dec. 15, 1841. 79tf

FAYETTEBOROUGH ACADEMY.

The Winter Session of 1842 will begin on the first Monday in January next, under the following arrangement:

Principal, W. J. BINGHAM, Pres. of Board of Trustees,
Assistant, R. W. HUGHES,
Assistant, E. J. MCKETHAN.

Parents will please have to remember this important fact of having their sons present on the first day of the session.

Dec. 2. 79-5w

FLORAL COLLEGE.

The Spring Session of Literary Institution will again be opened for the reception of Students on the first Monday in January next. It offers special to the attention of all Summaries. Besides the usual advantages for health and moderate charges for tuition, Board and Tuition will be furnished at reduced rates.

Hugh Wilson, Esq., is well qualified for the office of Steward, and has engaged to furnish good Entertainment at the Hall. His comfortable substantial character for integrity and the public guarantee that his table will be supplied with some and palatable dishes. The Rooms, he will keep clean. College Hall will be furnished, furnish candles and wood for five dollars and fifty cents a session. Also the washing at a dollar a month, making in all, for tuition and fifty cents per Session of five months.

Tuition per Session of five months.

Reading, Writing and Arithmetic,	$8 00
Preparatory year, at	10 00
Junior and Senior years, each	12 00
Latin, Greek, Painting, &c. do not form a College course. These, however, will be required.	
Per Session, at - - - -	$10 00
Tuition, - - - -	2 00
Lectures, &c. - - - -	12 00
Drawing and Painting, - - - -	5 00
Use of Works, - - - -	2 50

The foreign languages do not form a part of the course in this College, the Student will have the advantage of obtaining a very liberal and scientific education, in this respect the course of studies is the same as that of any College in the Union.

JOHN GILCHRIST, *Secretary*
To the Board of Trustees.

December 7, 1841. 79-3w

Children's Toy Books,
FOR SALE AT THE BOOK STORE.

NEW BOOKS.

MRS. RAVES'S Tales and Souvenirs of a Residence in Europe; De Clifford, by the author of Fremaine, De Vere, &c.; Confession, or the Blind Heart, by Simms; The Pic Nic Papers, by Boz; Cecil, or the adventures of a Coxcomb; Greville, or a Season in Paris, by Mrs. Gore; Howitt's Book of the Seasons; Encyclopedia of Geography, 3 vols. 8vo. a new and valuable work; Good's Book of Nature; Festivals and Fasts of the Church; Sabbath School as it should be; Mrs. Sigourney's new Poems; Schlegel's History of Literature; Memoirs of Madam Lafarge. Just received by

E. J. HALE.

Dec. 4.

Children's Presents.

A GOOD ASSORTMENT OF
Children's Toys & Fancy Articles,
Suitable for PRESENTS the coming Holydays.
For sale cheap at
PRIOR'S.

Dec'r 8, 1841. 79-3w

Rare Chance! Great Bargains!!

FOR SALE, a fine pair of Carriage HORSES, young and gentle. Apply at this office.

December 8. 79tf.

NOTICE.

ON WEDNESDAY the 22d inst., the Subscriber will offer at Public Sale, at his residence, all his crop of Corn, Wheat, Oats, Fodder and Hay, six likely Horses, stock of Cattle and Hogs, full and heavy set of Blacksmith's Tools, Wagon and Harness, wood work for two Wagons, new and first rate Cotton Gin, Machine, Gear, Thresher and Fan, Farming Tools of various descriptions, Household and Kitchen Furniture, and other articles too tedious to mention. Sale to continue from day to day until all is sold. Terms at sale.

JOHN C. ATKINS.

Lower Little, Dec. 2, 1841. 79-3w

State of North Carolina,

RICHMOND COUNTY.

Court of Equity, Fall Term, A. D. 1841.

Perry Sprawls vs. Noah Bostick, Samuel Sprawls and Rachel Sprawls, and John Lock and Susannah his wife, William Sprawls, Zachias Sprawls, John Sprawls, Solomon Sprawls, Clary Sprawls, Zalpha Sprawls and Rachel Sprawls, who has intermarried with James Smith, defendants and heirs at law of Elijah Sprawls, deceased, Solomon Sprawls, Richard Sprawls and Noah Sprawls, minors and heirs at law of Solomon Sprawls, deceased, and Isaac Ealey, Turner Smith and Elijah Bostick.

ORIGINAL ATTACHMENT.

IN this case, it appearing to the satisfaction of the Court that the Defendants, William Sprawls, Zachias Sprawls, John Sprawls, Solomon Sprawls, Clary Sprawls and Zalpha Sprawls, children of Elijah Sprawls; and Solomon Sprawls, Rachel Sprawls and Noah Sprawls, children of Solomon Sprawls; and Samuel Sprawls and Richard Sprawls, all reside beyond the limits of this State: It is therefore Ordered by the Court, that publication be made for six weeks, in the Fayetteville Observer, notifying said Defendants to come and appear before our next Court of Equity to be held for the County of Richmond, at the Court House in Rockingham, on the third Monday in March next then and there to answer, plead, or demur to the said Bill, otherwise the allegations set forth therein will be taken *pro confesso* and heard *ex parte* as to them.

Witness, John W. Cameron, Clerk and Master of our said Court, at Office, in Rockingham, this 30th day of November, A. D. 1841.

79 JNO. W. CAMERON, *C. M. E.*

Watch for the Thief!!!

One Hundred Dollars Reward.

STOLEN from the Preachers' Lot, at the Camp Ground in Randolph county, Georgia, on Saturday night the 23d of October last, a Bay HORSE, between six and seven years old, about five feet high, of beautiful form, round, and long body, with long black tail and mane, his feet all black his way the leg, with some small saddle spots near his withers, and small white slip on one side of his upper lip or end of the nose, trots finely, but will not pace, shaved slightly with harness. There was also stolen from the Preachers' Tent about $130 in money, an Overcoat, steel mixed, and a fine black cloth Cloak, worth $50 or more. The Cloak had two capes, the top one being velvet, also the breast and front lined with velvet. Suspicion rests on a man by the name of A. D. McGill, but who passed under another name at the time. He is about five feet high, 21 or 22 years old, weighing not more than 150 lbs., dark skin, black eyes and hair, rather sallow complexion, with black heavy beard, when he left a cloth cap, either side making a front by turning down the brim. He had on also a black or blue frock coat. The said McGill was whipped in Alabama during the present year for stealing. He also stole at another Camp Meeting a little before this $200 in cash, and three Watches, for which he was run from Columbus, Geo. He was raised in Elizabeth Town, Bladen county, North Carolina, where it is probable that he is gone with the horse, as he has been seen with a horse and cloak that suited the above description, the first of the present month, near Columbus.

I will give the above reward for the confinement of him and the horse, with evidence that will convict, or $50 for information of the horse, so that I get him, or $50 for McGill and the cloak.

JAMES B. PAYNE, *Presiding Elder of Fort Gaines Dist., Geo. Conference.*

Perry, Houston Co., Geo., Nov. 27, 1841. 79-2w

☞ The Wilmington Chronicle will insert the above twice, and forward account to J. B. P., Perry, Houston county, Georgia.

CAUTION.

LOST, a Note drawn by Jno. Brown, to the order of G. H. Hutchins, and by him endorsed to my order, dated New York, Sept. 4, 1841, 4 months, for one hundred and forty-eight dollars and ninety-two cents, payable at the Branch Bank of Cape Fear, Fayetteville, N. Carolina, with exchange on New York. The same having been paid, the finder will confer a favor by leaving it at J. Brown's Store. All persons are cautioned against trading for said Note.

J. WHEELER.

Sworn to and subscribed before me,
THO. N. CAMERON, *J. P.*

Fayetteville, Nov. 30, 1841. 78-3wpd

STEAM
FEATHER RENOVATOR.

I WOULD respectfully inform the citizens of this place, that I have a STEAM FEATHER RENOVATOR now in operation here, and am prepared to accommodate all persons who may want their beds steamed. As to the utility of it, I could refer to certificates from persons who have tried it. It, however, needs no puffing. Try it and it will recommend itself.

Price for Renovating, Two Dollars for Beds that weigh not more than 40 lbs., and 5 cents a pound for all over 40.

Any person bringing more than one bed can have them renovated for $1 75 apiece.

MURDOCK McKINNON.

Fayetteville, Dec. 1, 1841. 78tf

NEW CLOTHING STORE.

THE SUBSCRIBER is about to open a Clothing Store in this place, at the Shop on Hay Street formerly occupied by Wm. L. Cofer, nearly opposite the Lafayette Hotel, where

READY MADE CLOTHING,

of every description, can be had. My stock has all been made this Fall, under my own direction, and I warrant it to be made in the latest style, and in the most approved manner. I warrant the workmanship to stand as well as if made to order. My stock consists in part of

Beaver & Pilot Cloth Frock & Over Coats,
Dress Coats, of all the latest styles,
Pants and Vests of superior quality,
A good assortment of Fancy Articles, consisting of Shirts, Collars, Bombazine Stocks, Silk Handkerchiefs, Cravats,

And many other articles too tedious to mention.

The Subscriber respectfully solicits a call from Citizens and Strangers, where bargains can be had for Cash.

V. R. PEIRSON.
J. J. BURTON, *Agent.*

Fayetteville, Oct. 27. 73tf

FRUIT TREES, &c.

THE Subscriber has for sale, at his nurseries in Davidson county, N. C., a large assortment of FRUIT TREES, viz: Apple at 12½ and 15 cents; Cherry, Plum, Apricot, Nectarine, &c. at 25 and 37½; Peach at 15 and 18. Also, a selection of the finest ROSES and DAHLIAS, 100 varieties of each. The selection of Fruit Trees consists of the most celebrated American and European Fruits, and are all grafted or inoculated. Trees, &c. will be neatly labelled and safely packed in boxes or bundles and delivered at Fayetteville and elsewhere in good condition, at the usual prices of hauling. From Fayetteville they can be sent to almost any part of the country by the market waggons. Catalogues sent gratis to all applicants, and all communications, (post paid) promptly attended to.

CHARLES MOCK.

Lexington, N. C., October 27, 1841. 74-9w

NOTICE.

HAVING recently purchased the Lands and Bridge on Drowning Creek, heretofore known as Mac Farland's Turnpike Lands, I have now the pleasure of informing the public that the bridge has been thoroughly re-built, and is at present in first rate travelling condition. Said bridge is 28 miles from Fayetteville, 36 miles from Carthage, via Laurel Hill, and 23 miles from Rockingham, in Richmond county. The roads leading to the bridge are in first rate order. Persons going to market, as well as travellers generally, will find it to their advantage to cross at this bridge, it being the most direct route from Fayetteville to Cheraw or Rockingham.

WILLIAM McLEAN.

Turnpike Bridge, October 12, 1841. 73-3m.

BANK STOCK FOR SALE.

NINE SHARES Cape Fear Bank Stock for sale For terms, apply at this Office.

January 11, 1841. 32tf

Notice to Pensioners.

THE Subscriber will attend as usual to the collection of Arrears of Pension, and remit with promptness as directed. Will also furnish Blanks to all who send their claims to him, free of charge.

ELIJAH FULLER.

Fayetteville, August 24, 1841. 64-tf.

LAMP OIL.

THE Subscriber has just received a hogshead of warranted pure Winter strained Sperm Lamp Oil, a first rate article for Cotton Manufacturers' use, which he will sell low by hhd. or retail. Also, Farmers' and Linseed Oil, by barrel or retail.

JAS. MARTINE.

October 18, 1841. 75tf

Cotton Yarn and Shirtings.

NO. 4 to No. 12 COTTON YARN, a superior article manufactured at the Beaver Creek Mills. 30 inch heavy SHIRTINGS, worthy the attention of purchasers, constantly on hand and for sale at the Store of

HALL & JOHNSON.

ALSO,

JUST received, an assortment of GROCERIES, DRY GOODS, HARDWARE, IRON of all sizes, &c. &c., comprising a General Stock for Country Trade, which will be sold low for Cash or Country Produce.

HALL & JOHNSON.

October 12, 1841. 71tf

FOR SALE.

1000 SACKS LIVERPOOL SALT,
20 hhds. Brown SUGAR,
1000 lbs. Loaf and Lump ditto,
10 hhds. MOLASSES,
100 kegs Cut Nails,
15 tons Iron and Steel, assorted,
60 bags Rio Coffee,
10 bags Java ditto,
2 tons Pots, Ovens, Skillets, and Wagon Boxes,
75 kegs White Lead, } Ground in Oil,
20 kegs Black ditto, } And an assortment of other Paints, and Putty,
30 pieces Cotton Bagging, Bale Rope, and Twine,
10 kegs Dupont's Powder,
8 x 10 and 10 x 12 Window Glass,
50 bags Shot, assorted,
500 lbs. Bar Lead,
100 lbs. Seine Twine,
200 lbs. Chrome Green,
5 coils heavy Cordage,
10 bbls. Calcined Plaster,
10 casks Ground ditto,
Imperial and Hyson Tea, and an assortment of Spices,
6 half barrels Mackerel,
Madeira, Port, London P., Teneriffe, and low priced Wines,
1 cask Red Clover Seed,

And a general assortment of DRY GOODS, HARDWARE and CUTLERY.

JOHN HUSKE & SON.

October 20, 1841. 72tf

State of North Carolina,

ANSON COUNTY.

Superior Court of Law, Fall Term, 1841.

Walter R. Leak, vs. Shepherd Streater. } Original Attachment.
William K. Streater summoned as Garnishee.

IN this case it appeared to the satisfaction of the Court, that Shepherd Streater was not an inhabitant, but resides without the limits of this State, so that the ordinary process of the law cannot be served on him: It was thereupon Ordered by the Court, That publication be made in the Fayetteville Observer, for six weeks, for William K. Streater, the Defendant, to appear before our next Superior Court of Law, to be holden for the County of Anson, at the Court House in Wadesborough, on the 2d Monday of March next, then and there to plead and replevy, or so much of the debt due by William K. Streater, the Garnishee, as will satisfy the Plaintiff's debt and costs, will be condemned, subject to the Plaintiff's recovery and costs.

Witness, Calvin Myers, Clerk of our said Court, at Office, the 2d Monday of September, A. D. 1841.

C. MYERS, *C. S. C.*

REMOVAL.

I HAVE removed to my former old Stand, one door West of the Bank of Cape Fear, where I am prepared to attend to the AUCTION AND COMMISSION BUSINESS, as usual. All orders will be attended to.

AMOS KIMBALL.

December 1, 1841.

Printing Paper for Sale.

100 REAMS OF PRINTING PAPER, of size and quality similar to this sheet, for sale at this Office. Price $4 cash. *Nov.* 22.

1000 lbs. prime BACON, just received and for sale by

C. J. & R. M. ORRELL.

Sept. 22, 1841. 68tf

SMITH'S SCHOOL BOOKS.

SMITH'S GEOGRAPHY AND ATLAS; English Grammar, and Arithmetic; for sale, wholesale and retail, by

E. J. HALE.

G. D. HUBBARD,

TAILOR,
LATE OF NEW YORK,

WOULD respectfully announce to the inhabitants of Fayetteville and its vicinity, that he intends carrying on the TAILORING BUSINESS in all its branches. He begs leave to solicit a small share of patronage.

All orders from merchants and others will be executed punctually and in a workmanlike manner. He may be found at the Store formerly occupied by Mr. Cofer.

November 26, 1841. 78tf

NOTICE.

MR. JOHN MUNN is authorized to collect the debts due the late firm of D. B. Robinson & Co. and make the proper receipts for payment.

D. B. ROBINSON.

Fayetteville, Nov. 22, 1841. 77tf

Loco Foco Friction Matches.

50 GROSS Holmes' improved FRICTION MATCHES, just received and for sale by the gross or dozen,—a superior article and warranted. Apply to

JAMES MARTINE.

A constant supply of the above kept on hand, and will be sold low to sell again.

Fayetteville, Sept. 5, 1840. 14tf

PRINCE'S LINNÆAN BOTANIC GARDEN AND NURSERIES,

NEAR NEW YORK.

THE NEW CATALOGUES are now ready for distribution, *gratis*, to those who apply, *post paid*, per mail. They comprise an immense assortment of Fruit and Ornamental Trees, Shrubbery and Plants, China Roses, (150 varieties,) Bulbous Flower Roots, Splendid Dahlias, Green House Plants, Garden Seeds, &c., all of which are priced at much reduced rates. Also, 100,000 Trees of the six finest varieties of Mulberries, for the Silk Culture, at very low prices. A discount of 10 per cent. will be made on all Orders when Cash or a draft on some city is sent with the Order, as then all trouble of collection is saved.

Orders per mail to WM. R. PRINCE, Agent, will receive prompt attention, and be executed in a manner that cannot fail to give satisfaction, and will be forwarded as directed.

New York, Nov. 1841. 76-5w

LOLBROOK'S BELLS.

For Churches, Manufactories, Plantations, &c.

HOLBROOKS', the most celebrated Bell Founders in this country, having made arrangements with the Subscriber to receive and execute all orders for their Bells of any size, to 2,500 lbs., which they will warrant of the very best sound and quality, not surpassed by any Bells in this country. Also, Town Clocks, Church and Parlour Organs, of superior finish and tones. Orders received and information given by

JAMES MARTINE.

N. B. They will warrant their Bells, and should any fail to give satisfaction, they may be exchanged for another. Also Old Bells recast.

Fayetteville, October 20. 59-tf

ALMANACS FOR 1842.

TURNER & HUGHES',
Farmers and Planters',
Crocket's,
Comic,
For sale, wholesale and retail, by

E. J. HALE.

October 12, 1841.

BRANDRETH'S PILLS.

THIS MEDICINE is acknowledged to be one of the most valuable ever discovered, as a purifier of the blood and fluids. They cure Inflammation and Chronic Rheumatism! They cure Diabetes and Stranguary! They cure Dysentery and Constitutional Costiveness! They will cure all these apparently opposite diseases, *because* they *cleanse* and *purify* the blood; provided, however, nature is not beyond all human ASSISTANCE. Six years this medicine has now been before the public in the United States. Wherever it has been introduced, it has superceded all other remedies.

Dr. Brandreth's Offices in New York are 241 Broadway, 185 Hudson street, and 276 Bowery, between Prince and Houston streets.

Observe, ☞ *Druggists are never made Agents.* ☜

☞ BEWARE OF COUNTERFEITS. ☜

Agent for Fayetteville.
Mr. MICHAEL McGARY.

May 5, 1841. 52tf

GRAY'S OINTMENT,

FOR the cure of White Swellings, Scrofula and other Tumours, Sore Legs and Ulcers; old and fresh wounds, Sprains and Bruises, Swellings and Inflammations, Scalds and Burns, Scald Head, Rheumatic Pains, Chilblains, Tetters, Eruptions, Whitlows, Biles, and external diseases generally. A fresh supply of this Invaluable Medicine just received at the Fayetteville Book Store, for sale at a reduced price.

ROWAND'S
TONIC MIXTURE.

AN INFALLIBLE CURE FOR AGUE & FEVER.

A FRESH SUPPLY, direct from the Manufacture in Philadelphia, just received at the Fayetteville Book Store.

May 1, 1841.

PATENT MEDICINES.

Beckwith's Anti-Dyspeptic Pills.
Ditto. Anti-Bilious ditto.
Moffat's Life Pills & Phœnix Bitters.
Taylor's Balsam of Liverwort, for Colds, Coughs, Consumption, &c.
Adams's Eye Water.
Evans's Pills.

For sale at the Fayetteville Book Store.

PRESIDENT'S MESSAGE.

To the Senate and House of Representatives of the United States:

In coming together, fellow citizens, to enter again upon the discharge of the duties with which the people have charged us, severally, we find great occasion to rejoice in the general prosperity of the country. We are in the enjoyment of all the blessings of civil and religious liberty, with unexampled means of education, knowledge, and improvement. Through the year which is now drawing to a close, peace has been in our borders, and plenty in our habitations; and although disease has visited some few portions of the land with distress and mortality, yet in general the health of the people has been preserved, and we are all called upon, by the highest obligations of duty, to renew our thanks and our devotion to our Heavenly Parent, who has continued to vouchsafe to us the eminent blessings which surround us, and who has so signally crowned the year with his goodness. If we find ourselves increasing, beyond example, in numbers, in strength, in wealth, in knowledge, in every thing which promotes human and social happiness, let us ever remember our dependence, for all these, on the protection and merciful dispensations of Divine Providence.

Since your last adjournment, Alexander McLeod, a British subject, who was indicted for the murder of an American citizen, and whose case has been the subject of a correspondence heretofore communicated to you, has been acquitted by the verdict of an impartial and intelligent jury, and has, under the judgment of the court, been regularly discharged.

Great Britain having made known to this Government that the expedition which was fitted out from Canada for the destruction of the steamboat Caroline, in the winter of 1837, and which resulted in the destruction of said boat, and in the death of an American citizen, was undertaken by orders emanating from the authorities of the British Government in Canada, and demanding the discharge of McLeod, upon the ground that, if engaged in that expedition, he did but fulfil the orders of his Government, has thus been answered in the only way in which she could be answered by a Government, the powers of which are distributed among its several departments by the fundamental law. Happily for the people of Great Britain, as well as those of the United States, the only mode by which an individual arraigned for a criminal offence, before the courts of either, can obtain his discharge, is by the independent action of the judiciary, and by proceedings equally familiar to the courts of both countries.

If in Great Britain a power exists in the crown to cause to be entered a *nolle prosequi*, which is not the case with the Executive power of the United States upon a prosecution pending in a State court; yet *there*, no more than *here*, can the chief Executive power rescue a prisoner from custody without an order of the proper tribunal directing his discharge. The precise stage of the proceedings at which such order may be made, is a matter of municipal regulation exclusively, and not to be complained of by any other Government. In cases of this kind, a Government becomes politically responsible only, when its tribunals of last resort are shown to have rendered unjust and injurious judgments in matters not doubtful. To the establishment and elucidation of this principle, no nation has lent its authority more efficiently than Great Britain. Alexander McLeod having his option either to prosecute a writ of error from the decision of the Supreme Court of New York, which had been rendered upon his application for a discharge, to the Supreme Court of the United States, or to submit his case to the decision of a jury, preferred the latter, deeming it the readiest mode of obtaining his liberation; and the result has fully sustained the wisdom of his choice.—The manner in which the issue submitted was tried, will satisfy the English Government that the principles of justice will never fail to govern the enlightened decision of an American tribunal. I cannot fail, however, to suggest to Congress the propriety, and in some degree the necessity, of making such provisions by law, so far as they may constitutionally do so, for the removal, at their commencement, and at the option of the party, of all such cases as may hereafter arise, and which may involve the faithful observance and execution of our international obligations, from the State to the Federal Judiciary. This Government, by our institutions, is charged with the maintenance of peace and the preservation of amicable relations with the nations of the earth, and ought to possess, without question, all the reasonable and proper means of maintaining the one and preserving the other. Whilst just confidence is felt in the Judiciary of the States, yet this Government ought to be competent in itself for the fulfilment of the high duties which have been devolved upon it and, in the organic law, by the States themselves.

In the month of September, a party of armed men from Upper Canada invaded the territory of the United States, and forcibly seized upon the person of one Grogan, and, under circumstances of great harshness, hurriedly carried him beyond the limits of the United States, and delivered him up to the authorities of Upper Canada. His immediate discharge was ordered by those authorities, upon the facts of the case being brought to their knowledge—a course of procedure which was to have been expected from a nation with whom we are at peace, and which was not more due to the rights of the United States than to its own regard for justice. The correspondence which passed between the Department of State and the British Envoy, Mr. Fox, and with the Governor of Vermont, as soon as the facts had been made known to this Department, are herewith communicated.

I regret that it is not in my power to make known to you an equally satisfactory conclusion in the case of the Caroline steamer, with the circumstances connected with the destruction of which, in December, 1837, by an armed force fitted out in the Province of Upper Canada, you are already made acquainted. No such atonement as was due for the public wrong done to the United States by this invasion of her territory, so wholly irreconcilable with her rights as an independent power, has yet been made. In the view taken by this Government, the inquiry whether the vessel was in the employment of those who were prosecuting an unauthorized war against that Province, or was engaged by the owner in the business of transporting passengers to and from Navy Island in hopes of private gain, which was most probably the case, in no degree alters the real question at issue between the two Governments. This Government can never concede to any foreign Government the power, except in a case of the most urgent and extreme necessity, of invading its territory, either to arrest the persons or destroy the property of those who may have violated the municipal laws of such foreign Government, or have disregarded their obligations arising under the law of nations. The territory of the United States must be regarded as sacredly secure against all such invasions, until they shall voluntarily acknowledge their inability to acquit themselves of their duties to others. And in announcing this sentiment, I do but affirm a principle which no nation on earth would be more ready to vindicate, at all hazards, than the people and Government of Great Britain.

If, upon a full investigation of all the facts, it shall appear that the owner of the Caroline was governed by a hostile intent, or had made common cause with those who were in the occupancy of Navy Island, then, so far as he is concerned, there can be no claim to indemnity for the destruction of his boat, which this Government would feel itself bound to prosecute—since he would have acted not only in derogation of the rights of Great Britain, but in clear violation of the laws of the United States; but that is a question which, however settled, in no manner involves the higher consideration of the violation of territorial sovereignty and jurisdiction. To recognise it as an admissible practice that each government, in its turn, upon any sudden and unauthorized outbreak, which, on a frontier, the extent of which renders it impossible for either to have an efficient force on every mile of it, and which outbreak, therefore, neither may be able to suppress in a day, may take vengeance into its own hands, and without even a remonstrance, and in the absence of any pressing or overruling necessity, may invade the territory of the other, would inevitably lead to results equally to be deplored by both. When border collisions come to receive the sanction, or to be made on the authority of either Government, general war must be the inevitable result. While it is the ardent desire of the United States to cultivate the relations of peace with all nations, and to fulfil all the duties of good neighborhood towards those who possess territories adjoining their own, that very desire would lead them to deny the right of any foreign power to invade their boundary with an armed force. The correspondence between the two Governments on this subject, will, at a future day of your session, be submitted to your consideration; and in the mean time, I cannot but indulge the hope that the British Government will see the propriety of renouncing, as a rule of future action, the precedent which has been set in the affair at Schlosser.

I herewith submit the correspondence which has recently taken place between the American Minister at the Court of St. James, Mr. Stevenson, and the Minister of Foreign Affairs of that Government, on the right claimed by that Government to visit and detain vessels sailing under the American flag, and engaged in prosecuting lawful commerce in the African seas. Our commercial interests in that region have experienced considerable increase, and have become an object of much importance, and it is the duty of this Government to protect them against all improper and vexatious interruption. However desirous the United States may be for the suppression of the slave trade, they cannot consent to interpolations into the maritime code, at the mere will and pleasure of other Governments. We deny the right of any such interpolation to any one, or all the nations of the earth, without our consent. We claim to have a voice in all amendments or alterations of that code—and when we are given to understand, as in this instance, by a foreign Government, that its treaties with other nations cannot be executed without the establishment and enforcement of new principles of maritime police, to be applied without our consent, we must employ a language neither of equivocal import, or susceptible of misconstruction. American citizens prosecuting a lawful commerce in the African seas, under the flag of their country, are not responsible for the abuse or unlawful use of that flag by others; nor can they rightfully, on account of any such alleged abuses, be interrupted, molested or detained while on the ocean; and if thus molested and detained, while pursuing honest voyagers, in the usual way, and violating no law themselves, they are unquestionably entitled to indemnity. This Government has manifested its repugnance to the slave trade, in a manner which cannot be misunderstood. By its fundamental law, it prescribed limits in point of time to its continuance; and against its own citizens, who might so far forget the rights of humanity as to engage in that wicked trade, it has long since, by its municipal laws, denounced the most condign punishment. Many of the States composing this Union had made appeals to the civilized world for its suppression, long before the moral sense of other nations had become shocked by the iniquities of the traffic. Whether this Government should now enter into treaties containing mutual stipulations upon this subject, is a question for its mature deliberation. Certain it is, that if the right to detain American ships on the high seas can be justified on the plea of a necessity for such detention, arising out of the existence of treaties between other nations, the same plea may be extended and enforced by the new stipulations of new treaties, to which the United States may not be a party. This Government will not cease to urge upon that of Great Britain full and ample remuneration for all losses, whether arising from detention or otherwise, to which American citizens have heretofore been, or may hereafter be subjected, by the exercise of rights which this Government cannot recognise as legitimate and proper. Nor will I indulge a doubt but that the sense of justice of Great Britain will constrain her to make retribution for any wrong, or loss, which any American citizen, engaged in the prosecution of lawful commerce, may have experienced at the hand of her cruisers, or other public authorities. This Government, at the same time, will relax no effort to prevent its citizens, if there be any so disposed, from prosecuting a traffic so revolting to the feelings of humanity. It seeks to do no more than to protect the fair and honest trader from molestation and injury; but while the enterprising mariner, engaged in the pursuit of an honorable trade, is entitled to its protection, it will visit with condign punishment others of an opposite character.

I invite your attention to existing laws for the suppression of the African slave-trade, and recommend all such alterations, as may give to them greater force and efficacy. That the American flag is grossly abused by the abandoned and profligate of other nations, is but too probable. Congress has, not long since, had this subject under its consideration, and its importance well justifies renewed and anxious attention.

I also communicate herewith the copy of a correspondence between Mr. Stevenson and Lord Palmerston, upon the subject, so interesting to several of the Southern States, of the rice duties, which resulted honorably to the justice of Great Britain, and advantageously to the United States.

At the opening of the last annual session, the President informed Congress of the progress which had then been made in negotiating a convention between this Government and that of England, with a view to the final settlement of the question of the boundary between the territorial limits of the two countries. I regret to say that little further advancement of the object has been accomplished since last year; but this is owing to circumstances no way indicative of any abatement of the desire of both parties to hasten the negotiation to its conclusion, and to settle the question in dispute as early as possible. In the course of the session, it is my hope to be able to announce some further degree of progress towards the accomplishment of this highly desirable end.

The commission appointed by this Government for the exploration and survey of the line of territory separating the States of Maine and New Hampshire from the contiguous British Provinces is, it is believed, about to close its field labors, and is expected soon to report the results of its examination to the Department of State. The report, when received, will be laid before Congress.

The failure on the part of Spain to pay, with punctuality, the interest due under the Convention of 1834, for the settlement of claims between the two countries, has made it the duty of the Executive to call the particular attention of that Government to the subject. A disposition has been manifested by it, which is believed to be entirely sincere, to fulfil its obligations, in this respect, so soon as its internal condition and the state of its finances will permit. An arrangement is in progress, from the result of which, it is trusted that those of our citizens who have claims under the Convention, will, at no distant day, receive the stipulated payments.

A Treaty of Commerce and Navigation with Belgium was concluded and signed at Washington on the 29th March, 1840, and was duly sanctioned by the Senate of the United States. The treaty was ratified by His Belgian Majesty, but did not receive the approbation of the Belgian Chambers within the time limited by its terms, and has, therefore, become void.

This occurrence assumes the graver aspect from the consideration that, in 1833, a treaty negotiated between the two Governments, and ratified on the part of the United States, failed to be ratified on the part of Belgium. The Representative of that Government, at Washington, informs the Department of State that he has been instructed to give explanations of the causes which occasioned delay in the approval of the late Treaty by the Legislature, and to express the regret of the King at the occurrence.

The joint commission appointed under the Convention with Texas, to ascertain the true boundary between the

two counties, has concluded its labors; but the final report of the commissioner of the United States has not been received. It is understood, however, that the merchantable, as [illegible] the contract, lies south of the first [illegible] that the position intended to be assigned both, and consequently includes in Texas some part of the territory which had been considered as belonging to the States of Louisiana and Arkansas.

The United States cannot but feel a deep interest in whatever relates to this [illegible] public. Settled principles [illegible] United States, we are [illegible] to furnish, and [illegible] is to be effected [illegible] to advance the prosperity [illegible] glory of the Union [illegible] ment was made to the [illegible] ple have vested [illegible] the practice and [illegible] Some [illegible] because [illegible] and [illegible]

[illegible] with the [illegible] United States, of the [illegible] have [illegible] and the [illegible] press [illegible] to [illegible] and [illegible] plied [illegible] ing [illegible] position and [illegible] ing [illegible] giving [illegible] for [illegible] pose [illegible] to [illegible] to [illegible] to

OBSERVER.

FAYETTEVILLE:

WEDNESDAY, DECEMBER 15, 1841.

THE MESSAGE.—Our readers will find President Tyler's first Annual Message entire in this paper. [illegible] will probably be agreeably surprised to find [illegible] of subjects but one, it advocates sound [illegible]es, and a truly National policy.

[illegible] Foreign Relations of the Union, which occupies a large portion of the Message, are treated in a manner and temper which must be satisfactory to all parties. The affairs of McLeod, the Caroline, and the right exercised by the officers of searching American vessels on the high seas, and even on suspicion of their being slave vessels, are properly noticed. The last named subject, alone, is of deep interest, as it seems now [illegible] any other likely to lead to difficulties between the two nations. It is a right which can never be [illegible] for any purpose, or to any [illegible].

Domestic Question occupies but a small portion of the Message, as there was nothing new to communicate on the subject.

The Message of Texas receives a very cordial notice from the President.

The [illegible] expenditures for the year are so small that the Message will be able to muster [illegible] Receipts of the year as stated at the [illegible] Treasury. It should be understood that [illegible] awards of twelve millions consist of [illegible] the principal part of the loan effected under the Loan Law" stated at thirty-two millions. A large amount of this consists of payments on Patent's public debts—how much we [illegible] stating, till we see the report of the Secretary of the Treasury.

The President's notices of the subject of affording [illegible] to manufactures, will not please [illegible]. He has belonged to the strict construction party from his early days. But to us he [illegible] the whole subject of Tariffs. It is with deference that we differ from the President, and [illegible] Bank question occupies but a small portion of the Message, as there was nothing new to communicate on the subject.

The Message of Texas receives a very cordial notice from the President.

The [illegible] expenditures for the year are so small that the Message will be able to muster [illegible] Receipts of the year as stated at the [illegible] Treasury. It should be understood that [illegible] awards of twelve millions consist of [illegible] the principal part of the loan effected under the Loan Law" stated at thirty-two millions. A large amount of this consists of payments on Patent's public debts—how much we [illegible] stating, till we see the report of the Secretary of the Treasury.

The President's notices of the subject of affording [illegible] to manufactures, will not please [illegible]. He has belonged to the strict construction party from his early days. But to us he [illegible] the whole subject of Tariffs. It is with deference that we differ from the President, and [illegible]

The Foreign

DAVID SHAW,

Confectioner,

HAS just received a Fresh and General Supply of the following articles, which he offers low for Cash, viz:—

Soft shell Almonds, new crop Bunch Raisins, Palm Nuts and Filberts, Butter Crackers, Starch, Pickles and Cheese, Scotch Herrings, Rice Ginger and Citron, Cassia and Nutmegs, Currants and Needle Powders, Alum and Saltpetre, Spanish and Common Cigars, Macaboy Snuff, Scotch ditto in bottles, Hair Powder and Gum Camphor, Window and Common Soap, Rose and Cologne Water, Oil of Lemon and Peppermint, Oil of Cinnamon and Essence of Peppermint, British Oil, Opodeldoc, &c.

A large assortment of Cordials, Port and Madeira Wines, Cognac Brandy, Jamaica Rum, and Holland Gin. A general assortment of TOYS, &c. &c.

N. B.—Country Merchants and others wishing to purchase Confectionaries, whether by wholesale or retail, will find it to their advantage to call. The wholesale price of Candies is 8s cents per lb.—retail price 25 cents per lb.

Fayetteville, Nov. 10, 1841. 75-6m

JUST RECEIVED,

A LARGE and general assortment of CHAIRS, comprising a great variety of quality and patterns, which are offered for sale on the most reasonable terms. Also, an unusually large and general assortment of CABINET FURNITURE, of my own manufacture, which I am disposed to sell on terms to suit the times.

JNO. W. BAKER.

November 1, 1841. 74-3m

Commission and Forwarding Business.

THE Subscribers have established themselves in Wilmington, N. C., for the purpose of transacting the above business. They are well prepared with large Warehouses, Wharf, &c. for the reception of Produce and Goods of all kinds. Every attention will be given to business in this line. They respectfully solicit a share of public patronage.

Reference—J. Patton and Son, Philadelphia; Woodhull and Minturn, N. York. Wm. Patton, Charleston, S. C.

L. S. YORKE & CO.

They have in Store, for Sale, on reasonable terms,

30 BAGS RIO COFFEE,
30 do Porto Rico do,
12 do St. Domingo do,
100 kegs cut Nails,
100 Sacks Liverpool ground Salt,
35 bbls. Rye Whiskey,
10 bbls. Jamaica Rum,
100 coils Cable.

Wilmington, October 23. 73-tf.

TRI-WEEKLY STAGE LINE

FROM FAYETTEVILLE TO WARSAW.

THE DAILY STAGE LINE from Fayetteville to Warsaw, having been reduced to a tri-weekly line, the Stages will leave Fayetteville and Warsaw as follows:—

Leave Fayetteville on Sundays, Tuesdays and Thursdays, at 8 o'clock, P. M.—leave Warsaw on Mondays, Wednesdays and Fridays.

The route has had a fair trial, and is the best, both North and South, that is now running from Fayetteville.

BAKER & BLOCKER, *Proprietors.*

April 6, 1841. 54tf.

Brilliant Schemes to be drawn in December, 1841.

J. G. Gregory & Co. Managers.

$30,000.

FIFTEEN DRAWN NOS. OUT OF 75.

Grand Consolidated LOTTERY,

Class A, for 1841, to be drawn at Wilmington, Del. Thursday, 23d December, 1841.

GRAND CAPITALS.

1 prize of	$15,000	1 prize of	$10,000
1 prize of	7,000	1 prize of	5,000
1 prize of	3,000	1 prize of	2,500
1 prize of	2,250	1 prize of	2,000
1 prize of	1,750	1 prize of	1,500
1 prize of	1,500	1 prize of	1,300
1 prize of	1,250	1 prize of	1,200
1 prize of	1,150	20 prizes of	1,000

Tickets $10—Halves $5—quarters $2 50.

Certificates of Packages of 25 Whole Tickets $130 00

Ditto do 25 Half do 65 00

Ditto do 25 Quarter do 32 50

$40,000!! $15,000!

Grand Consolidated LOTTERY,

Class B, for 1841, to be drawn at Wilmington, Del. on Thursday, Dec. 30, 1841.

GRAND CAPITALS.

$10,000, $15,000, $10,000, $6,000, $5,000, $3,000, $2,320, 30 prizes of $1,000, 60 of $500, 60 of $300, 129 of $200, &c. &c.

Tickets only $10, Halves $5, Quarters $2 50.

Certificates of Packages of 25 Whole Tickets $130 00

Ditto ditto 25 Half do 65 00

Ditto ditto 25 Quarter do 32 50

☞ For Tickets and Shares or Certificates of Packages in the above Splendid Lotteries.—address

J. G. GREGORY & CO., *Managers,*
Washington City, D. C.

Drawings sent immediately after they are over to all who order as above. 3sept

State of North Carolina,

RICHMOND COUNTY.

Court of Pleas and Quarter Sessions, October Term, 1841.

J. & W. Lea vs. John Oliver.
Original Attachment levied on Land.

Daniel McLean vs. same.
Original Attachment levied on Land.

IT appearing to the satisfaction of the Court, that the Defendant in these two cases resides beyond the limits of the State, or so conceals himself that the ordinary process of law cannot be served on him. It is therefore Ordered, by the Court, that publication be made in the Fayetteville Observer for six weeks successively, notifying the said Defendant to be and appear before the Justices of our next Court of Pleas and Quarter Sessions, at the Court to be held for the County of Richmond, at the Court House in Rockingham, on the third Monday in January next, then and there to replevy and plead to issues, or judgment final will be entered up against him, and the land levied on be condemned subject to the Plaintiff's demand.

Witness, Graham A. Nicholson, Clerk of the County Court, at office, the 3d Monday in October, A. D. 1841.

(SS) GRAHAM A. NICHOLSON, *C. C. C.*

Swaim's Justice,

PREPARED expressly for the use of Justices of the Peace, and other Public Officers in North Carolina, containing, in addition to a summary of the Statute and Common Law, all the most approved FORMS and Precedents. For sale by

E. J. HALE.

Blanks for sale at this Office.

NEW AND *CHEAP* GOODS.

J. & J. KYLE

HAVE just received by the recent arrivals from the North, a large and Splendid Assortment of

DRY GOODS,

Among which are

Superfine Cloths and Cassimeres; Sattinets; Kentucky Jeans; white, red, and green Flannel, 4-4 and 6-4; Merinos, French and English; 2100 pieces Calico; plain Muslins; Bishop Lawns; Irish Linens; Lawns and Diapers, Bolting Cloth; brown and bleached Domestics, from 3-4 to 6-4; with many other articles. All of which, being bought at the lowest Package price, are offered at REDUCED PRICES, by Wholesale or Retail, for Cash, or to punctual customers on the usual time.

September 6, 1841. 66tf.

NEW GOODS.

BY Steamers Henrietta and Cotton Plant, the Subscribers are now receiving their FALL and WINTER STOCK of

GROCERIES,

Hardware, Paints, Dye Stuffs, &c.,

Consisting in part of the following:—

500 SACKS LIVERPOOL SALT,
100 bags Rio COFFEE,
15 do prime Java ditto,
10 hhds. Porto Rico & St. Croix Sugar,
1000 lbs. Lump and Loaf ditto,
100 pair bright Trace Chains,
100 kegs Nails and Brads, assorted,
10 dozen Collins' and other Axes,
15 bbls. Tanners' Oil, (Shore and Bank.)
1000 lbs. Spanish Sole Leather,
100 sides Upper ditto,
50 kegs Powder, FF and FFF,
50 bags Buck and Drop Shot, assorted,
1000 lbs. Bar Lead,
25 pieces Cotton Bagging,
25 coils Bale Rope,
50 kegs White Lead, in Oil,
50 boxes Window Glass, 8 x 10 & 10 x 12.

Together with Pepper, Spice, Ginger, Tea, Bellows, Vices, Anvils and Hammers, with all other articles in a Grocery line. All of which will be sold *fast* for Cash or Country Produce, or the usual time to *punctual dealers only.*

C. J. & R. M. ORRELL.

Fayetteville, Sept. 22, 1841. 68tf

N. B. Our attention will also continue to be given to the receiving and forwarding of Goods, receiving Produce of all kinds for storage, sale or shipment, as the owner may direct. We invite the attention of all of our old friends.

C. J. & R. M. O.

French Burr Mill Stones, Bolting Cloths, and Wove Wire.

THE Subscribers are Agents for the sale of FRENCH BURR MILL STONES, manufactured by Wilson Peck of New York; and with the approval of numerous friends it is deemed unnecessary to say more.

We also keep constantly on hand, a fine rate article of BOLTING CLOTHS, of various Nos, and WOVE WIRE, suitable for Screens, and Sifters for Corn Mills. We can also furnish Stones for Corn, from the Quarries of Moore county, on short notice. All persons wanting the above articles will do well to call and examine for themselves before buying elsewhere.

RANSOM COUNTY, N. C. June 15, 1841.

Messrs. Hall & Johnson:

Gentlemen, In reply to yours, I take great pleasure in saying that I have been many years acquainted with Mr. William Tyack's noise of Burr Mill Stones. I have, as a Mill Wright, put in operation for different persons, many pair of his Manufacture—have one pair in my own Mill with which I am perfectly satisfied and take great pleasure in recommending Mr. William Tyack's Burr Stones to all who may wish to supply themselves with the article.

Respectfully yours,

JESSE WALKER.

I have been a miller twenty-one years, and seven years head miller in the employment of J. B. Reynolds & Co.'s Union Mills, Petersburg, Va. I have used Burr's made at several different places, and I find the Burr's made by William Tyack, of New York, to be superior to any I have ever used in regard to the temper of the blocks, the workmanship, and so well balanced as to require no draw. This is an important improvement in the Burr runner, as it will run much more steady than it will by putting on one side a heavy piece of metal to balance it.

JAMES ALEXANDER.

Union Mills, Petersburg, Va.

We have in our possession many more recommendations in regard to the quality of the above Burr Mill Stones, which will be shewn to those desiring to purchase.

HALL & JOHNSON.

Fayetteville, June 22, 1841. 55tf

JAMES SUNDY,

Trimmer and Harness Maker,

BEGS leave to inform the public, that he is prepared to do all kinds of CARRIAGE TRIMMING and HARNESS MAKING, in short time, and on the most reasonable terms for those who may favor him with a call.

He has now on hand and for sale at reduced prices,

Elegant Brass and Silver-mounted Carriage Harness,
Gig and Sulkey ditto, ditto,
Buggy ditto, ditto,
Japan Gig and Carry-all ditto,
Ivory-mounted Trotting Whips,
Gig and Wagon Whips,
Wagon Bridles and Collars,
Riding Whips and Spurs,
Saddle Bags,
Bridles and Martingales,
Couch Lace and Morocco,
Knobs and Tacks.

☞ Gig and Barouche Tops, and second hand Carriages, &c., Repaired on the most reasonable terms, and at short notice.

Orders thankfully received and promptly attended to.

All Work done by me repaired without charge, it it fail by fair usage in a reasonable length of time.

Fayetteville, April 27, 1841. 47tf

OWEN HOUSTON,

Saddle, Trunk and Harness Maker,

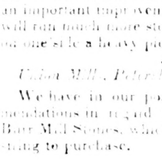

TAKES this method of informing his friends and customers, in town and country, that he has moved back to his OLD STAND on Hay Street, one door below Mr. Jas. Baker's Hardware Store, where he may be found at all times, prepared to do any work in his line on the most reasonable terms.

☞ REPAIRING promptly attended to and thankfully received.

He keeps constantly on hand an assortment of

MEN'S AND LADIES' SADDLES,

Also, Harness of all kinds, Bridles, Whips, Collars, Trunks,

And every article in his line of business.

He would take this opportunity of returning his thanks to those who have patronized him; and hopes by punctuality to business, and moderate charges, to continue to merit their patronage.

September 4, 1841. 66tf

NEW GOODS.

I HAVE just received a HANDSOME ASSORTMENT of

STAPLE AND FANCY GOODS,

Suitable for the Season. They are from the latest importations and most desirable patterns. Also, a general assortment of

GROCERIES & HARDWARE, Fur, Leghorn, Willow and Straw Hats.

All of which I will sell LOW for Cash, or on short credit to prompt customers.

H. LEETE,
North West corner of Market Square.

April 27, 1841. 47tf

NEW GOODS.

JOHN McARN

IS now receiving a Large Stock of DRY GOODS, consisting of Broad Cloths, Sattinets, Flannels, Linseys, Kerseys, Brown Linens, Linen Sheetings, Mushn-de-Laines, Fancy Prints.

Also, a large stock of HATS, amongst which are Molesskin Hats of the first quality, black and white Russia Hats, first quality; also, Palm Leaf Hats, Straw Bonnets and Hoods, &c. Also, Shoes and Boots, Hardware and Cutlery, Sugar and Coffee, &c.

The above Goods having been bought mostly at the Latest Auction Sales in New York, and for Cash, will be sold very cheap.

JOHN McARN.

July 14, 1840. 6tf

FARMERS' & PLANTERS'

LARGE ALMANAC FOR 1842.

20 GROSS just received, and for sale by

C. J. & R. M. ORRELL.

September 28, 1841. 69tf

NEW ESTABLISHMENT.

SADDLE & HARNESS MAKING.

THE Subscriber begs leave respectfully to inform the public, that he has commenced the above business on Market Square, next door to Mr. James R. Cook's, where he will keep constantly on hand and for sale,

Carriage, Buggy, Sulkey, Curricle, and Wagon

HARNESS,

Saddles, of every quality and price, Trunks and Whips.

In short, every article usually found in a Saddler's Shop. Persons wishing to buy, would do well to call and examine his work before purchasing elsewhere, as he is determined to sell VERY LOW FOR CASH, or on the usual time to punctual customers. He hopes, by strict attention to his business to merit a portion of public patronage.

☞ REPAIRING of every description in his line promptly attended to, and on moderate charges made.

JOHN S. RABOTEAU.

September 29, 1841. 6-3m

GARDNER & McKETHAN,

Carriage Makers,

HAVE NOW ON HAND and for sale at very *REDUCED PRICES*—

4 Carriages,
6 Barouches,
4 Buggies,
3 Buggy Gigs,
4 Sulkeys,
8 Spring Wagons, and
3 Chain Wagons.

Also, a very large assortment of Work which we are daily finishing.

Also, a general assortment of COACH MAKERS' MATERIALS kept constantly on hand and for sale.

Persons wishing to buy, would do well to call and examine their work, as they feel confident they can make their work as well, and sell it as low as it can be had from any regular Northern Establishment.

All work made and sold by them is warranted 12 months, and will be repaired without charge, if they find any bad workmanship or materials.

☞ REPAIRING neatly executed at short notice, and on reasonable terms.

Orders thankfully received and promptly attended to.

FAYETTEVILLE, December 1, 1841.

PRESIDENT'S MESSAGES.

ALL the Messages and Inaugural Addresses, of all the Presidents, from Washington down to Tyler, and including the Message of the latter at the late Extra Session,—an invaluable book to politicians,—for sale by E. J. HALE.

STANDARD SCHOOL BOOKS,

PUBLISHED BY ROBINSON, PRATT & CO., No. 63 Wall street, New York:—

Comstock's Natural Philosophy, enlarged.
Comstock's Chemistry, with all the late discoveries.
Comstock's Young Chemist, for beginners.
Comstock's Botany, containing plates of flowers, sentiments of flowers, &c.
Comstock's Young Botanist, for beginners.
Comstock's Geology, useful to agriculturists.
Comstock's Mineralogy, do do.
Comstock's Physiology, for schools and families.
Olney's School Geography and Atlas, containing the latest information, and used and approved most extensively throughout the country.
Olney's Introduction to Geography, with numerous pictures and maps.
The Child's Book of Geography, by S. R. Hall.
Olney's Natural Preceptor, a popular reading book for schools and academies.
Bentley's Pictorial Spelling Book, the most beautiful spelling book ever published, and most highly approved when known.
Preston's Book-Keeping, by single and double entry, containing also rules for equation of payments.
Kirkham's Principles of Elocution, with examples.
Cowper's Virgil, with English notes.
Greenleaf's Grammar Simplified.
Robinson's History of England, with plates, neatly bound, suitable also for school libraries.
Goldsmith's Geographical View of the World, for school libraries.
Rollin's Ancient History, 8 vols., school libraries.
Josephus' History of the Jews, 6 vols., school libraries.
The Family Polyglott Bible, two sizes, convenient in form, in various bindings, and well printed and cheap.

Most of the above works are in extensive use in all parts of the United States and Canada, and their circulation is continually on the increase. They are furnished at the most reasonable rates, and to avoid an unreasonable tax upon parents, such alterations only are made in them as the advance of science requires. In Press, The Family and School Dictionary, on a new plan, with illustrations and examples. By Rev. G. H. Gallaudet, and Rev. Horace Hooker.

The above School Books for sale by

E. J. HALE, Bookseller,
Fayetteville, N. C.

September 18, 1841. 68tf

NEW GOODS.

I HAVE RECEIVED and am now opening, at the Old Stand of Nott & Starr, my FALL and WINTER SUPPLY, consisting of

DRY GOODS,

HARDWARE & CUTLERY,

Hats, Caps and Shoes, Cotton and Wool Cards, Drugs & Medicines.

—ALSO—

7 HHDS. SUGAR,
50 bags COFFEE,
Loaf and Lump SUGAR,
Pepper, Spice and Ginger,
100 kegs Nails,
50 bags Shot,
30 boxes Tin Plate,
100 kegs White Lead,
60 boxes Window Glass,
18 boxes Raisins,

Which will be sold at low prices for Cash or Country Produce.

JOHN D. STARR.

November 15, 1841. 76tf

FOR RENT.

SEVERAL commodious Dwelling Houses on Hay Mount, where there is both Spring and Well Water which cannot be surpassed.

JOHN McARN.

June 16, 1841. 54-tf.

NEW FIRM.

THE Subscribers have connected themselves in the Mercantile Business, under the firm of J. C. & G. B. ATKINS. They intend keeping a large and general assortment of Merchandize, at wholesale and retail. They will be found at the old Stand of G. B. Atkins, where they wish to see their friends and customers.

JOHN C. ATKINS.
G. B. ATKINS.

Fayetteville, Sept. 25, 1841. 69tf

NEW GOODS.

THE Subscribers are now receiving by the late arrivals from the North, their FALL AND WINTER SUPPLY OF MERCHANDIZE, consisting of a large and general assortment of

DRY GOODS,

HARDWARE & CUTLERY,

Hats and Shoes, Bonnets and Umbrellas, Foolscap & Letter Paper, Drugs and Medicines, Paints and Dye Stuffs, Saddles, Bridles, &c., Crockery and Glass-Ware, Blacksmith's Tools Hollow Ware, &c.

Also a large assortment of

GROCERIES

Of all kinds, all of which will be sold at the lowest prices for Cash, Back-country Produce, or on credit for approved notes. The Stock is very heavy, and worthy the attention of Country Merchants and the public in general.

J. C. & G. B. ATKINS.
Foot of Haymount.

Fayetteville, Sept. 25, 1841. 69tf

THE SUBSCRIBER

STILL continues to do business at his old Stand, four doors East of the Observer Office and Book Store, where he has and will still continue to keep on hand, a GENERAL ASSORTMENT of

GROCERIES,

Consisting in part of—

Sugar, Coffee, Teas, Loaf and Lump Sugar, Pepper, Spice, Ginger, Saleratus, Epsom Salts, Indigo, Madder, Copperas, White Lead in Oil, Tanner's Oil, Hollow Ware, Iron, Nails, Axes, Steelyards, Cotton Bagging, Bale Rope; with a variety of other articles not entirely in the Grocery line, viz:—

Hats, Caps, Boots, Shoes,

Calicoes, Shirtings, 3-4 and 4-4, Sattinets, Cloths, Flannels, Combs, Wool and Cotton Cards, &c. &c.; all of which he offers low for Cash, Country Produce, or on time to punctual dealers.

J. D. WILLIAMS.

September 24, 1841. 69tf

BOOK BINDERY,

AT SALEM, N. C.

THE Subscriber would inform the citizens of Fayetteville, and all others, that he is prepared to execute *all kinds of orders* in his line with neatness and despatch, warranted well done according to the style in which it may be ordered, Stationary works bound in *Calf* or *Morocco*, as may be ordered, with *Spring Backs*; he would call the attention of *Ladies particularly* to the binding of *Music, Paintings* &c. in the most *handsome* or plain *style*, also to business men, the making and binding of account Books.

He proposes to *receive* and *deliver* the Books *free of Carriage* at the Store of Messrs. C. J. & R. M. Orrell at Fayetteville N. C. who will act as agents for him, and charge *no more* than his regular prices at home.

DAVID CLEWELL.

Salem, N. C. June 22, 1841. 58-tf.

LOOK AT THIS!

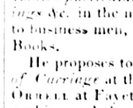

THE SUBSCRIBER will keep constantly on hand a large supply of ROMAN CEMENT, PLASTER PARIS, WATER LIME, ROTTEN PLASTER for MANURE, and THOMASTOWN LIME, and also a constant supply of BRICK.

TO SMOKERS.—I also keep the best Principe and Spanish Cigars, Long Stem Pipes, and Smoking Tobacco nicely put up in papers.

GROCERIES.—In this line I keep Bacon, Meal, Sugar, Coffee, Fish, and many other things, *except* Spiritous Liquors.

WORKMEN.—I will be able to furnish first rate Workmen, in the line of Bricklaying and Plastering, either for plain or ornamental Cornicing, or Stucco Work. Any person wanting work done, will confer a favour by giving me a call.

TOOLS.—I keep on hand Bricklayers and Plasterer's Tools of the best quality, which I will sell low for Cash.

Call on the Subscriber, a few doors South of the Market House, where persons can be waited on at any hour during the day.

JOHN E. PATTERSON.

Fayetteville, August 2, 1841. 61-tf.

VALUABLE LAND

FOR SALE.

THE subscriber offers for sale, on liberal terms, TWO PLANTATIONS in Moore County, one known for many years as the Plantation whereon I reside, the other known as the Williams' Bridge place. The former tract contains about TWO THOUSAND ACRES, the most of which is good Corn, Wheat and Cotton land; the buildings are all in good repair, water good, and the situation desirable. The latter tract contains about TWELVE HUNDRED ACRES, situated on Deep River, on the road leading from Fayetteville to Salem, a considerable portion of which is Low Grounds of the first quality. The buildings are comfortable, among which is a new Store House and an excellent stand for business. Independent of the advantages of the Land and Buildings, is a Bridge across the River, which yields an income equal to any Bridge on Deep River. I will sell one or both on terms corresponding with the times. A part of the purchase money will be required in advance.

JOSIAH TYSON.

Moore County, Sept. 28, 1841. 69tf

FRESH GOODS.

THE undersigned has now in Store, received by late arrivals from New York, opposite the Lafayette Hotel, the following GOODS, which are offered for sale for Cash, or on credit to punctual customers:—

1000 SACKS LIVERPOOL SALT,
50 Hhds. MOLASSES,
25 Hhds. Muscovado and Porto Rico SUGARS,
125 bags Rio and Laguira COFFEE,
10 tons Swedes Iron,
200 kegs assorted Nails,
75 boxes 8 x 10 Glass,
3 barrels Putty,
20 crates Crockery and Glass Ware,
100 bags Shot,
1000 lbs. Bar Lead,
30 boxes Soap,
10 bags Almonds,
10 boxes No. 10 Whittemore's Cotton Cards,
25 bags Pepper, Spice and Ginger,
25 boxes Fur and Wool Hats,
25 cases assorted Shoes and Boots,
15 boxes Stuart's Candy,
20 qr. casks Malaga and other Wines,
20 barrels Loaf Sugar,
5 boxes White Havana Sugar,
10 casks London Porter & Scotch Ale,
100 reams Writing & Wrapping Paper,
50 boxes Spanish Cigars.

Also a general assortment of Medicines, Drugs and Dye Stuffs, with sundry packages of DRY GOODS, HARDWARE and CUTLERY, and a great variety of other articles, making together a Stock worthy the attention of dealers.

SAM'L W. TILLINGHAST.

October 4, 1841. 70tf

State of North Carolina,

ANSON COUNTY.

NOTICE IS HEREBY GIVEN, that application will be made to the President, Directors and Company of the Bank of Cape Fear, after three months from the date hereof, for the reissue of a Certificate for Twelve Shares of the Stock of the said Bank, in the name of William Little, the original of which has been lost.

WILLIAM LITTLE.

October 5, 1841. 71-3mpd

ENTERTAINMENT.

LOOK AT THIS!—My House has been thoroughly repaired. I will keep Entertainment at very reduced prices, and be glad to welcome the return of my friends and customers. Call and see.

E. SMITH.

Fayetteville, October 18, 1841. 70tf

My House is on the corner of Gillespie and Mumford Streets, convenient to the Market, and near the State Bank.

E. S.

NEW YORK AND WILMINGTON PACKETS.

OLD LINE.

To sail punctually every week during the year.

Brig LEONORA, Miller, Master.
Brig SODY, Tyler, Master.
Schr. A. F. THORN, H. Stanford, Master.
Schr. CHAS. E. THORN, W. Smith, Master.
Schr. JULIA, Successor, Master.

THE above are all fast sailing copper-fastened vessels, well calculated for the trade, commanded by men of experience, and will insure at the lowest rates, and the appointed day of sailing will be punctually adhered to. Freights will be taken at the lowest rates. All goods directed to the care of the Agent will be forwarded free of commission.

JOHN OGDEN, *Agent, New York.*

July 24, 1841. 66tf.

LOVE'S HOTEL,

ROCKINGHAM, N. C.

IS still kept open by the Proprietor for the reception of Travellers, and accommodation of those whom the business of the Courts calls to Rockingham. Strict attention will be paid to the comfort and convenience of his Guests.

E. LOVE.

April 26, 1841. 47tf

TEN DOLLARS REWARD.

RANAWAY from Fort Park Plantation, near Fayetteville, N. C., on the first of this month, a Negro man named

BILLY,

About 50 years old, of small size, and well known about Fayetteville as a Painter. It is supposed that he is lurking about town, or probably he may steer his course either South to Alabama, or go to Moore county, about Deep River. The above reward will be paid for taking him and lodging him in the nearest Jail. Billy was formerly the property of Mr. C. Broadfoot.

C. J. CAMPBELL.

Fayetteville, N. C., April 13, 1841. 45-tf

☞ I will give $25 for legal proof to the conviction of the villain aiding and harboring the above runaway Slave.

NEW BOOKS.

JUST RECEIVED, Memoirs of Margaret Davidson, Washington Irving's last works; Irving's complete Works; Phillip's Life of Dr. Milner; Brownlee's Christian Father at Home; The Pocket of the Lord; Bishop Meade's Sermons; Wilmer's Episcopal Manual; Jones's Anxious Inquirer; Hannah More's complete Works; Sermons of the Fifth Sect; Rollo's Children's Books; Language of Flowers; Plant's Lexicon; Albums; Splendid copies of Byron, in 1 or 8 volumes; Brookes's Universal Gazetteer, &c.

Oct. 25. E. J. HALE.

State of South Carolina,

MARION DISTRICT. } Copy.

AN AGREEMENT, made the sixth day of May, 1839, between Ann Murchison, on the one part, and William Daniel, of the other part, for the sum of one hundred and fifty-four dollars and twenty-five cents, to hand paid by William Daniel to Ann Murchison, the said Ann Murchison puts in pawn her negro woman slave Teaner, to William Daniel, for the above sum of one hundred and fifty-four dollars and twenty-five cents. When the money shall be returned to Daniel, he, the said Daniel, will give the said negro woman Teaner up to the said Ann Murchison, but in case the negro should die before the money is returned, will still be bound to return the money to said Daniel.

ANN MURCHISON, (Seal)
WM. DANIEL, (Seal)

Signed in the presence of H. G. FLADGER.

I, ED. B. WHEELER, Clerk of the Court of Marion District, do certify that H. G. Fladger, by whom the above instrument of writing was witnessed and certified, is a respectable Magistrate of this District; and that Miss Ann Murchison here tenders and counts out the sum of money necessary to be paid for amount of the mortgage of Teaner.

ED. B. WHEELER, *C. C. P.*

October 8, 1841.

THE above Negro Woman TEANER was removed out of the State of South Carolina and carried to Wadesborough, N. C. by the said Daniel, and sold in that place. I will give a reward of Two Hundred dollars for her, with her child Matilda, lodged in any Jail in the State so that I can get her. She is about 31 years of age, and is five feet high, has a scar on her head, caused by a blow, and another on her left foot, from a cut with an axe.

Address me at Clio P. O. Marlborough District, S. C.

ANN MURCHISON.

Nov. 24, 1841. 77-tf.

The said Daniel has gone to Georgia and may have taken her with him.

GEORGIA INSURANCE AND TRUST COMPANY.

At Augusta.

CAPITAL, ONE MILLION OF DOLLARS. Of which $627,000 is paid in, and invested in Stocks, and the balance in a course of payment by monthly instalments.

THE undersigned as agents of the above Company, will insure Houses and Goods against loss by fire, in any part of this State, also take river risks between Fayetteville and Wilmington and any port on the coast.

STARK & PEARCE.

Fayetteville, Sept. 12, 1841. 67tf

Swedes Iron.

JUST Received and for sale on reasonable terms 10 tons assorted Swedes Iron.

S. W. TILLINGHAST.

Nov. 23, 1841. 75tf

French Burr Mill Stones For Wheat, and Cologne Stones for Corn.

HAVING been appointed Agent for the sale of the above Mill Stones in this State, by Messrs. Egerton & Morris, Manufacturers, of Baltimore, would here inform those wanting the same, that they can be furnished by sending their orders to this place. We *warrant* the article to be good, or if it is not, we furnish a new pair in their stead.

C. J. & R. M. ORRELL.

Back Buildings, H. S.

Fayetteville, Sept. 1, 1840.

RUNAWAY.

One Hundred Dollars Reward.

WILL be paid for the apprehension and delivery to me of my negro man Moses, alias Moses Potts, who ran away from me on the night of October last. Moses is a dark mulatto, about 5 feet four 7 inches high, stout and well made, but very flexible, he is left handed, and has a scar on his left arm, which causes some deformity, which is easily perceived unless covered. He is a good talker, and is fond of talking, particularly on religious matters, to which he makes some pretensions, but is kept at the report woods which he has frequented, he says, though he does not understand it. Moses has a large mouth, small lips, prominent teeth, and shows his teeth very much when he talks. He is well known in the upper part of this county, particularly in the neighborhood of Cross Creek, where he has a wife. I have also been informed from seven or eight to ten miles on the Fayetteville and Cross Creek road, since the runaway. I am satisfied that he is lurking about there yet. He was purchased by Benjamin C. Covington, Esq., of whom further particulars can be learned by some white person. I will give an additional reward of fifty dollars for the recovery of said boy, if taken out of the county, and secured in any jail so that I get him again, or will give the above reward for his delivery to me in Fayetteville, or for information so that I get him again.

E. D.

Fayetteville, November 1, 1841.

The "Deobstruent Pills"

ARE confidently referred to the public by a score of thousands of those who have proved their virtues from actual and many others, living in the belief that they are already on the list of the dead, as the only remedy that can save them from the grave. For bleeding at the lungs it is a never failing remedy when taken seasonably, and according to the printed directions; and in cases of consumption and coughs, there is no article that can be relied on, or successfully employed, as much sooner to remove all inflammation from the chest and lungs. And this is accomplished the greatest difficulty, and the patient is thus restored to perfect health. What chiefly produces diseases of the lungs, is the want of perspiration, retaining the superfluous humors, and thus vitiating the fluids of the body. If there is no relief for the patient until the moisture of the skin returns. This restores the juices to their natural standard. From repeated observation and experience, the proprietor feels himself warranted in the affirmation that there is no article used in the United States that will more quickly reduce the fever, than this vegetable remedy, taken in tea or coffee. The tea has a most salutary effect on the stomach, causing an additional quantity of water to be secreted, at the same time causing the water to appear perfectly free from all feverish appearances. As a medicine for children in cases of whooping cough, and inflammation of the lungs, it is unsurpassed by any other yet offered to the public. It is also an excellent restorer of the appetite. It is believed that more permanent cures have been made by its use than by any other article before the public.

The operation of this medicine is particularly mild and safe. It promotes a gentle and free perspiration and checks morbid and penetrating sweatings; relieves chronic affections and congestion of the lungs, assuages cough, promotes a more free expectoration, removes pains from the chest, relieves asthmatic or difficult respiration, corrects obstinate costiveness, and leaves the bowels in a regular and healthy state. Those painful symptoms which indicate diseased lungs readily yield to this certain remedy, when seasonably resorted to, and restores the patient to the bodily vigor which a wasting disorder, the consumption, if not checked by its general operation, so surely destroys.

Certificates of cures may be seen on application.

The above medicine for sale by the Proprietor, Hillsborough street, and by A. W. STEEL.

November 8, 1841.

TO THE AFFLICTED.

Hadlock's Vegetable Powder and Syrup.

For diseases of the Lungs, Bronchials, Liver Complaints, Coughs, Colds &c.

THIS Medicine has been before the public for twelve years, and as far as it is known, stands unrivaled in its use for the above named complaints. It is used according to the directions. It is dispensed to make trial of it, and if you use it from three to four weeks, and without the emission of every symptom. Scarcely any thing short of this can be a test of its efficacy. Numerous and surprising are the cures performed by its use in consumptive patients, in which the patients, to all appearance were on the verge of the grave. In many cases where hope was almost extinguished, this medicine has been resorted to, and as it were by a miracle has been restored to health and soundness. A patient has been restored to health and soundness, under similar circumstances, too, of a very long standing, and even highly aggravated nature. Bronchitis, have yielded to this powerful remedy. For bleeding at the lungs it is a never failing remedy when taken seasonably, and according to the printed directions; and in cases of consumption and coughs, there is no article that can be relied on, or successfully employed, as much sooner to remove all inflammation from the chest and lungs. And this is accomplished the greatest difficulty, and the patient is thus restored to perfect health. What chiefly produces diseases of the lungs, is the want of perspiration, retaining the superfluous humors, and thus vitiating the fluids of the body. If there is no relief for the patient until the moisture of the skin returns. This restores the juices to their natural standard. From repeated observation and experience, the proprietor feels himself warranted in the affirmation that there is no article used in the United States that will more quickly reduce the fever, than this vegetable remedy, taken in tea or coffee. The tea has a most salutary effect on the stomach, causing an additional quantity of water to be secreted, at the same time causing the water to appear perfectly free from all feverish appearances. As a medicine for children in cases of whooping cough, and inflammation of the lungs, it is unsurpassed by any other yet offered to the public. It is also an excellent restorer of the appetite. It is believed that more permanent cures have been made by its use than by any other article before the public.

The operation of this medicine is particularly mild and safe. It promotes a gentle and free perspiration and checks morbid and penetrating sweatings; relieves chronic affections and congestion of the lungs, assuages cough, promotes a more free expectoration, removes pains from the chest, relieves asthmatic or difficult respiration, corrects obstinate costiveness, and leaves the bowels in a regular and healthy state. Those painful symptoms which indicate diseased lungs readily yield to this certain remedy, when seasonably resorted to, and restores the patient to the bodily vigor which a wasting disorder, the consumption, if not checked by its general operation, so surely destroys.

Certificates of cures may be seen on application.

The above medicine for sale by the Proprietor, Hillsborough street, and by A. W. STEEL.

November 8, 1841.